Vol. XXIII No. 2 June 2025

P-ISSN 1693-3931
E-ISSN 2580-0094

BIOEDUKASI

Jurnal Biologi dan Pembelajarannya

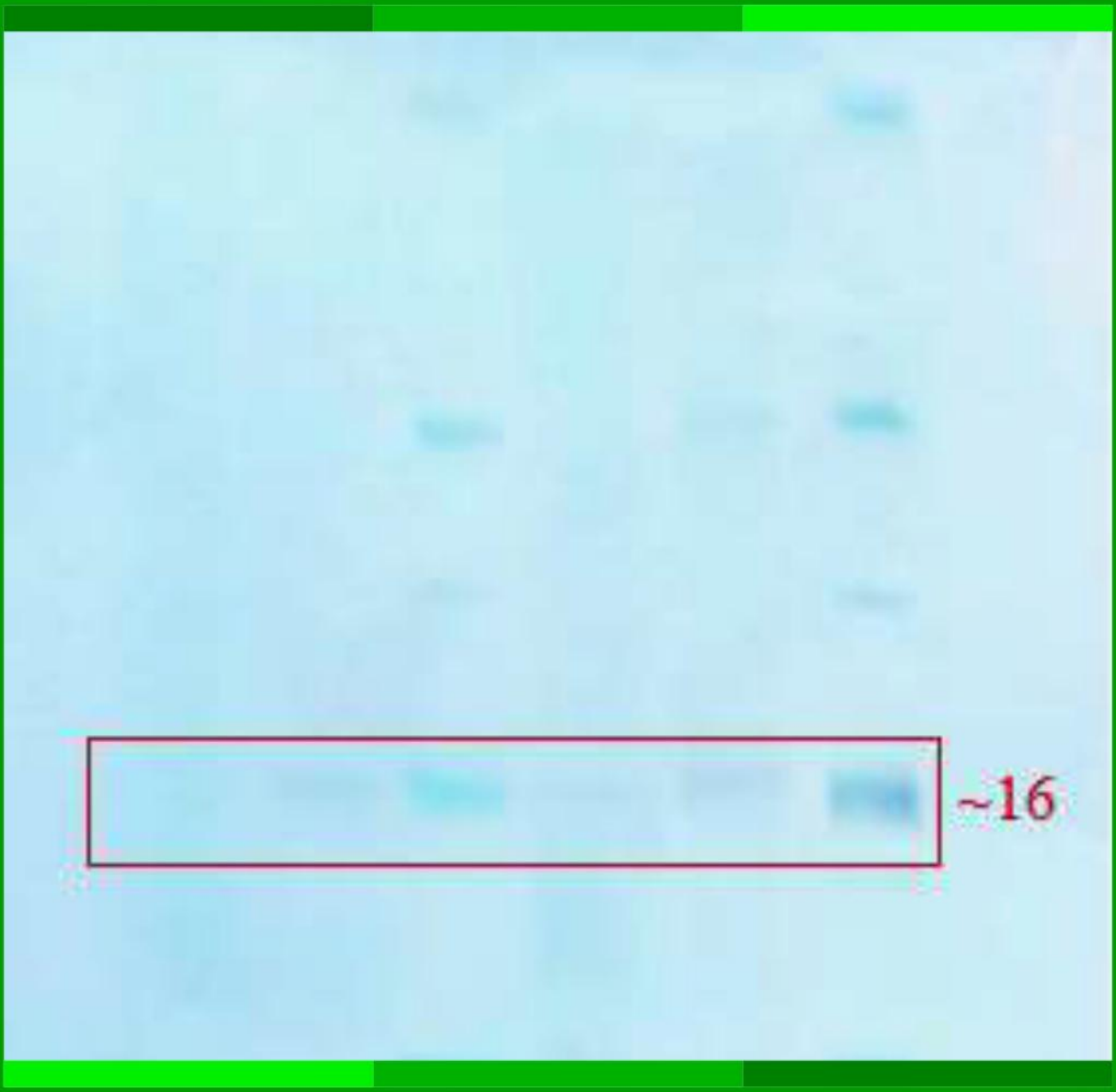

Published by
Study Program of Biology Education
Faculty of Teacher Training and Education
Universitas Jember

VOL. XXIII No. 2 June 2025 **P-ISSN 1693-3931**
E-ISSN 2580-0094

BIOEDUKASI
Jurnal Biologi dan Pembelajarannya

A year published three times in February, June and October, contains scientific papers on the biology of both educational and non-educational research, and critical analytical studies of biology and learning.

EDITOR IN CHIEF:
Nurul Insani Shullia, S.Si, M.Si. (University of Jember, Indonesia)

EDITORIAL BOARD:
Prof. Erlia Narulita, Ph.D. (University of Jember, Indonesia)
Assoc. Prof. Bevo Wahono, Ph.D. (University of Jember, Indonesia)
Prof. Chun Yen Chang, Ph.D. (National Taiwan Normal University, Taiwan)
Prof. Hyunju Lee, Ph.D. (Ewha Womans University, Korea)
Assist. Prof. Anita Schuchardt, Ph.D. (University of Minnesota, United State of America)
Assoc. Prof. Dr. Ir. Imam Mudakir, M.Si. (University of Jember, Indonesia)
Assoc. Prof. M. Abd. Hadi Bunyamin, Ph.D. (Universiti Teknologi Malaysia, Malaysia)
Assoc. Prof. Nguyen Van Hien, Ph.D. (Hanoi National University of Education, Vietnam)
Ping-Han Cheng, Ph.D. (National Taiwan Normal University, Taiwan)
José A. M. Bravo, Ph.D. (Universidad Pedagógica y Tecnológica de Colombia, Colombia)
Drs. Wachju Subchan, MS., Ph.D. (University of Jember, Indonesia)
Ika Lia Novenda, S.Pd., M.Pd. (University of Jember, Indonesia)
Vendi Eko Susilo, S.Pd., M.Si. (University of Jember, Indonesia)
Muhammad Khoirul Anwar, S.Pd., M.Pd. (University of Jember, Indonesia)
Ervan Prasetyo, S.Pd., MOS., MCE. (University of Jember, Indonesia)

LAYOUTING EDITOR:
Dinda Shollu Putri Pradani, S.Pd. (University of Jember, Indonesia)
Azkia Khusnul Khotimah, S.Pd. (University of Jember, Indonesia)
Kusumawati Shindi Nur Rahmawati (University of Jember, Indonesia)

EDITOR ADDRESS:
Study Program of Biology Education
Faculty of Teacher Training and Education
University of Jember
Jl. Kalimantan No. 37 Kampus Bumi Tegal Boto
Jember 68121 East Java, Indonesia
Telp. + 62 0331 334 988
E-mail: bioedukasi@unej.ac.id

VOL. XXIII No. 2 June 2025 P-ISSN 1693-3931
E-ISSN 2580-0094

BIOEDUKASI

Jurnal Biologi dan Pembelajarannya

The Prime Combination of Growing Media and Watering Frequency to the Growth of Sunflower Microgreens (Helianthus annuus L.) **Intan Maudatus, Imam Mudair, Kuswati**	136-142
The Effect of Problem Oriented Project Based Learning (POPBL) Model Assisted by Artificial Intelligence (AI) on Creative Thinking Skills and Collaboration Skills of MA Students **Elva Masrurah, Ibrohim, Balqis**	143-155
The Effect of E-Module for Scientific Writing Assisted by AI (Artificial Intelligence) Software on Digital Literacy and Critical Thinking Skills of Biology Education Undergraduate Students **Ivan Ramadhani Putra, Hadi Suwono, Munzil**	156-162
Bioactive Compound Characterization of Medicinal Plants in Meru Betiri National Park (Jember, Indonesia) using SPME-GCMS Analysis **Sulifah Aprilya Hariyani, Imam Mudakir, Pujiastuti, Iis Nur Asyiah, Ika Lia Novenda, Nadyatul Ilma Indah Savira**	163-176
Immunity Response of Chickens (Gallus gallus domesticus) in the Early Growth Phase Post Injection Lipopolysaccharide (LPS) E-coli ATCC 25922 **Wardza Izza Wulandari, Asmoro lelono**	177-184
Assessing The Javan Leopard Presence and Prey Abundance: Insights from Camera Trap Surveys in Meru Betiri National Park East Java Indonesia **Nur Kholiq, Hari Sulistyowati, Hariyo Tabah Wibisono, Asmoro Lelono, Retno Wimbaningrum, Sattya Arimurti, Arief Mohammad Siddiq, Adi Sucipto**	185-196
Development of an Interactive E-Magazine as a Biology Learning Media to Improve Grade X Students' Understanding of Biotechnology at SMAS Al Ma'shum Kisaran BRT **Dadang Hardiansyah, Khairuna**	197-205
The Effect of Active Learning Method Type Everyone is a Teacher Here on the Formation of Students' Self-Concept at State Senior High School 20 Gowa **Alwi Zein Farokhi, Kartika Manalu**	206-213
Development of Wahdatul Ulum-Based Biology Smart Cards on Human Digestive System Material **Anisa Putri Nabila, Ummi Nur Afinni Dwi Jayanti**	214-227
MONOPOLY Board Game as Augmented Reality-Based Interactive Learning Media for Improvement of Cognitive, Communication, Collaboration of Students SDN 4 Rejoyoso Bantur Malang **Ajeng Daniarsih, Devi Mariya Sulfa, Rizal Muhaimin, Ghauts Mannah Aji Abdillah, Robiatul Kahlakul Karimah, Nurul Kholifah**	228-235
Development of Comic Learning Media Based on Science Literacy in the Human Circulatory System Material **Efrina Reza Amanda Siregar, Ummi Nur Afinni Dwi Jayanti**	236-250
Identification of Essential Oils of Cinnamomum burmannii Essential Oil using Gas Chromatography-Mass Spectrometry (GC-MS) **Ance Tenouye, Yelfi Anwar, Muryanto, Egi Agustian**	251-256
Development of Questions on Human Digestive System Material to Strengthen Scientific Literacy for Grade V Students **Tasya Faricha Amelia, Dwi Galeh Prasetyawan, Imam Taufiq, Budi Puspito Karno, Febrian Syehan Armanda, Fitria Rita Laurent, Fhelenia Ardana, Insyira'ah Oktafiana, Rendy Prima Yudhistira, Sriyono, Ulil Ma'rufah, Ratu Ilma Indra Putri, Riswan Jaenudin, Umi Chotimah**	257-264
Food Microbiology Handout Evaluation about Banana Preservation Through Drying: Analysis of Validity, Practicality, and Handout Effectiveness **Ummul Barokahhuda, Utami Sri Hastuti, Sitoresmi Prabaningtyas**	265-269
Development of TikTok-Based Biology Learning Media on Digestive System Material Integrated with Wahdatul 'Ulum for Grade XI Science Students at MAN Simalungun **Nadia Bela Amanda, Rohani**	270-282
Development of a Problem-Solving-Based Interactive E-Magazine on the Respiratory System Material **Khairina Mirda, Rasyidah**	283-293
Development of a Wahdatul Ulum-Based E-Magazine Learning Media on Digestive System Material for Grade XI Senior High School Students **Rizki Mawaddah, Rasydah**	294-304
The Development of Flower Morphology' E-Module Using Local Potential from Tahura R. Soerjo as a Learning Resource to Train Student' Botanical Literacy **Vivi Rezky Yanti, Utami Sri Hastuti, Herawati Susilo**	305-312
Development of a Science Literacy-Based Digital Flipbook on the Circulatory System Material for Grade XI at MA Laboratory UINSU Medan **Dwi Kinanti Ayunda, Rohani**	313-321
A Study on Litter Productivity and Leaf Decomposition of Robusta Coffee (Coffea canephora Pierre) in the Plantation Area of Politeknik Negeri Jember	322-332

Setyo Andi Nugroho, Eva Rosdiana, Rudi Wardana, Abdurrahman Salim, Fandyka yufriza Ali, Virman Maulana Yahya, Ika Lia Novenda, Mira Herawati Soekamto	
Profile of Critical Thinking Ability of Class VIII MTs Students in Hulu Sungai Utara Regency on Respiratory System Material **Laila Munazad, Insih Wilujeng, Laifa Rahmawati**	333-342
Optimizing Expression of Recombinant HPV16 E6 Mutant (RecmE6) for Cervical Cancer Immunotherapy Development **Angelique So, Titta Novianti, Adri Nora, Henny Saraswati**	343-359
The Influence of STEM Integrated Discovery Learning Model on Critical Thinking Skills, Motivation and Learning Outcomes of Grade X Students of Makassar State Senior High School. **Khairurrahimin, Muhiddin Palennari, Andi Mu'nisa**	360-367
The Effect of Process Oriented Guided Inquiry Learning (POGIL) Model on Science Literacy and Problem Solving Skills of Class XI Students of SMA Negeri 14 Gowa **Nurul Magfhira K., Hartati, Alimuddin Ali**	368-383